

THE STATE OF SOUTH CAROLINA,
COUNTY OF Greenville

FILED
GREENVILLE CO. S. C.

OCT 1 10 01 AM 1947

OLLIE FARNSWORTH
R. M. C.

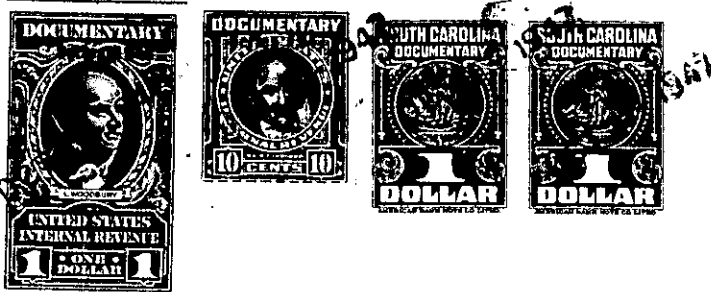

KNOW ALL MEN BY THESE PRESENTS, That I, Katherine H. Massey

in the State aforesaid, in consideration of the sum of Eight Hundred and Twenty Five Dollars
(\$825.00)

to me in hand paid at and before the sealing of these presents
by Delmer B. Scott and Clara M. Scott

(the receipt whereof is hereby acknowledged), have granted, bargained, sold and released, and by these presents
do grant, bargain, sell and release unto the said Delmer B. Scott and Clara M. Scott,
their heirs and assigns for ever.

all that piece, parcel or lot of land in Paris Mountain Township, Greenville

County, State of South Carolina, on Keeler Mill Road containing 10 1/2 acres, more or less, and being a portion of the tract of land conveyed to me by Mollie F. Ward, Grace E. Rogers, Henry R. Forrester, J.P. Forrester, and Sudie Forrester, to Mabel C. Forrester, by Deed dated June 21, 1944, recorded in the R.M.C. Office for said County and State in Deed Book 265 at page 41. The tract of land herein conveyed is according to a plat of the same made by W. A. Hester, Surveyor, on July 26, 1944, and recorded in said R.M.C. Office in Plat Book _____ at page _____, described as follows;

BEGINNING at a point on the Keeler Mill Road, and running thence S. 86 E. 4.80; thence S. 87 1/2 E. 1.60; thence N. 41 E. 1.80 to a bend; thence S. 80 E. 2.25 to a bend; thence N. 50 E. 4.75 to a bend; thence 73 1/2 E. 4.00 to a bridge; thence S. 47 E. 1.10 to a bend in creek; thence S. 30 E. 1.00 to a point in creek; thence S. 82 W. 3.87 to a pine X3; thence S. 41 W. 4.05 to a Poplar X3; thence S. 5 W. 4.10 to an iron pin; thence S. 52 1/2 W. 1.60 to a Sweet Gum; thence N. 89 W. 1.90 to an Oak Tree; thence S. 72 W. 2.10 to an iron pin; thence S. 78 W. 1.66 to an iron pin; thence S. 29 W. 1.58 to an iron pin; thence S. 55 W. 2.75 to Pine X3; thence S. 70 1/2 W. 2.60 to a point in the Keeler Mill Road Road, thence with the Finley Bridge Road N 21 E. 6.00 to a bend; thence N. 13 W. 4.85 to the beginning corner, less however, one acre, more or less, conveyed by the Mable C. Forrester to Robert Lee Robbins, by deed dated March 29, 1946, and recorded in said R.M.C. Office in Deed Book 290 at page 172, this acre being shown on the recorded Plat above referred to.

The above described land is Identical _____ the same conveyed to me by
Mabel C. Forrester _____ on the 4th day of
Sept. _____ 1947, deed recorded in office Register of Mesne Conveyance for
Greenville _____ County, in Book Vol. 319 Page 256

TOGETHER with all and singular the Rights, Members, Hereditaments and Appurtenances to the said Premises belonging, or in anywise incident or appertaining.

TO HAVE AND TO HOLD all and singular the Premises before mentioned unto the said
Delmer B. Scott and Clara M. Scott, and their

Heirs and Assigns forever.